

AT THE TRAIN STATION



A: Hello. Can I help you?

B: What time does the next train to Barcelona leave?

A: It leaves at 9.40 am.

B: How much is a ticket?

A: It's £5.30.

B: Can I have two tickets, please?

A: Certainly. That's £10.80 altogether

B: Here you are.

A: Thank you.

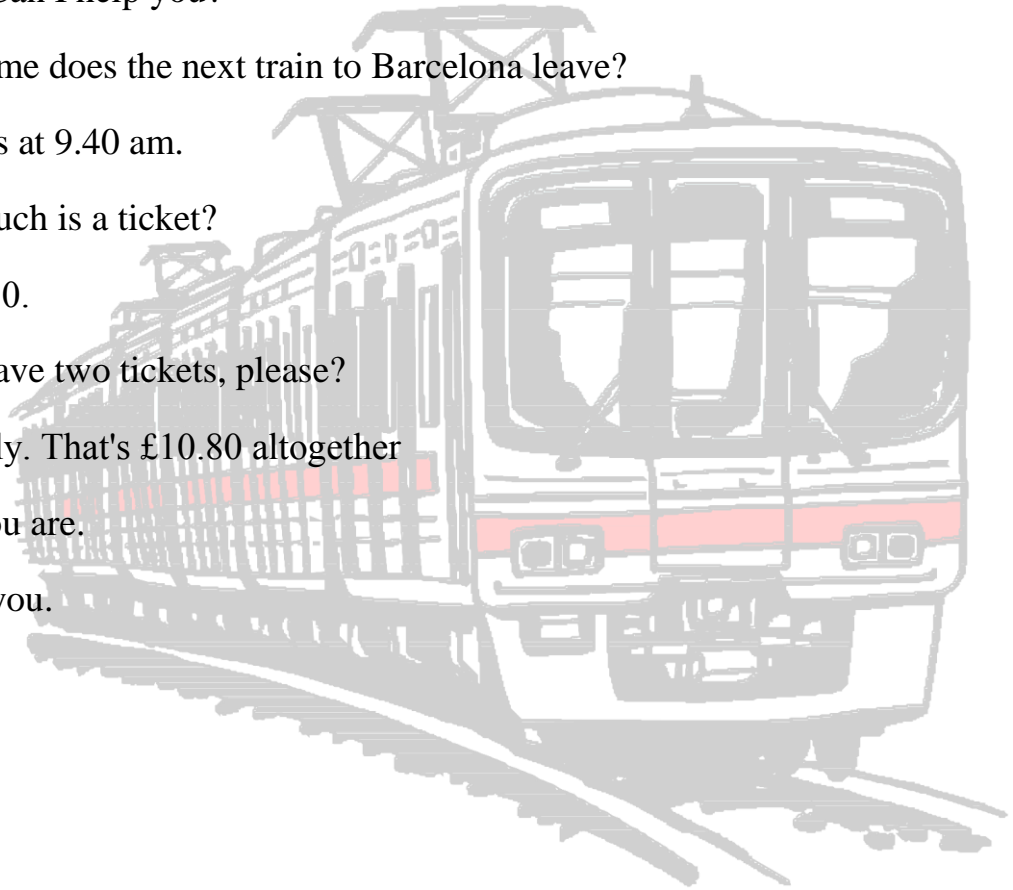

IN A RESTAURANT

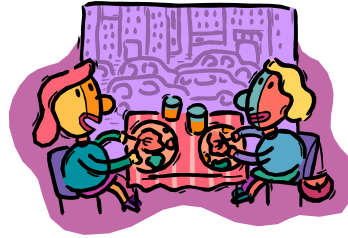

Waiter: What would you like to order?

A: Can I have cottage pie?

Waiter: Anything to drink?

A: Yes, a glass of water, please.

B: I would like fish and chips and a glass of coke.

Waiter: And for dessert?

A: I'll have sticky toffee pudding.

B: And chocolate cake for me, please.

LATER

Waiter: Did you enjoy your meal?

A & B: Yes, thank you. It was delicious.

Waiter: That's \$20.85 altogether then, please.

A & B: Here you are.

Waiter: Thank you.

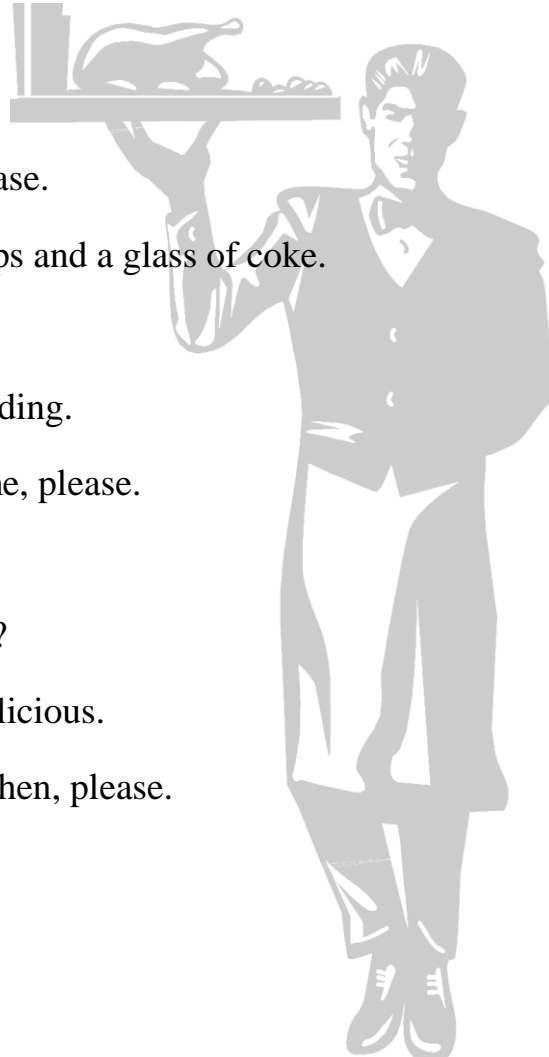

IN A SHOP



Assistant: Can I help you?

Customer: Can I try this shirt on, please?

Assistant: Yes, the changing rooms are over there.

LATER

Assistant: How is it?'

Customer: It's too small. Have you got that shirt in a bigger size?

Assistant: Yes, of course. Here you are.

LATER

Assistant: Is this better?

Customer: Yes, it is. I'll take it. How much is it?

Assistant: It's \$25.

Customer: Here you are.

Assistant: Thank you.

Customer: Thank you.

